

THE STATE OF SOUTH CAROLINA,  
COUNTY OF GREENVILLE

JUL 23 12 53 PM 1943

OLLIE F. RUSWORTH  
R. M. C.

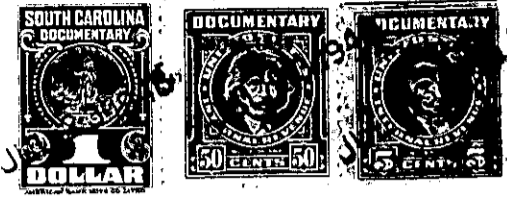

KNOW ALL MEN BY THESE PRESENTS, That I, B. S. Temple

in the State aforesaid, in consideration of the sum of Three hundred and no/100

..... Dollars

to me..... in hand paid at and before the sealing of these presents

by Ivy I. McGee.....

(the receipt whereof is hereby acknowledged), have granted, bargained, sold and released, and by these presents do grant, bargain, sell and release unto the said Ivy I. McGee, his heirs and assigns..

All that certain piece, parcel, or lot of land in Greenville Township, County and State aforesaid, a part of Lot No. 20 as shown on plat made by Pickell and Pickell, Engineers, recorded in R. M. C. Office for Greenville County in Plat Book B at page 182  
~~at the corner of parcel of land in the~~ ~~Township~~

~~County, State of South Carolina~~

and being fully described as follows:

BEGINNING at the rear corner of lot No. 17 and 18 and running thence S. 22-00 E. 50 feet; thence S. 69-30 W. 60 feet to a point; thence N. 22-00 W. 50 feet to a point; thence N. 69-30 E. 60 feet to the point of beginning.

230-5-100  
(OUT OF 230-5-92)

The above described land is the same conveyed to me by  
on the day of  
19 , deed recorded in office Register of Mesne Conveyance for  
**Greenville** County, in Book Page

TOGETHER with all and singular the Rights, Members, Hereditaments and Appurtenances to the said Premises belonging, or in anywise incident or appertaining.

TO HAVE AND TO HOLD all and singular the Premises before mentioned unto the said.....  
Ivy I. McGee, his.....  
..... Heirs and Assigns forever.